



304 Ferndale Road Woomargama NSW

4 2 2

This impressive property is perfect for those who would love to be in their own secluded rural paradise with picturesque bushland surrounding the family home. Set on 41.09 hectares (101.54 acres approx.) of land, with the property backing onto the Woomargama National Park, it is the perfect location for those who love exploring National Parks, bike riding, horse riding and bushwalks. This property offers endless opportunities for your family and friends to relax and enjoy the rural lifestyle on offer.

Situated at Woomargama, 45 minutes (approx.) to Albury and 25 minutes (approx.) to Holbrook easily accessed from the freeway and Tunnel Road.

Features include;

Four bedrooms with BIR

Price : \$ 801,304
Land Size : 41.09 ha
View : <https://www.kanerealestate.com.au/sale/nsw/murray-region/woomargama/residential/house/6667195>



Andrew Kane
0260400224



Cameron Brooks
0260400224

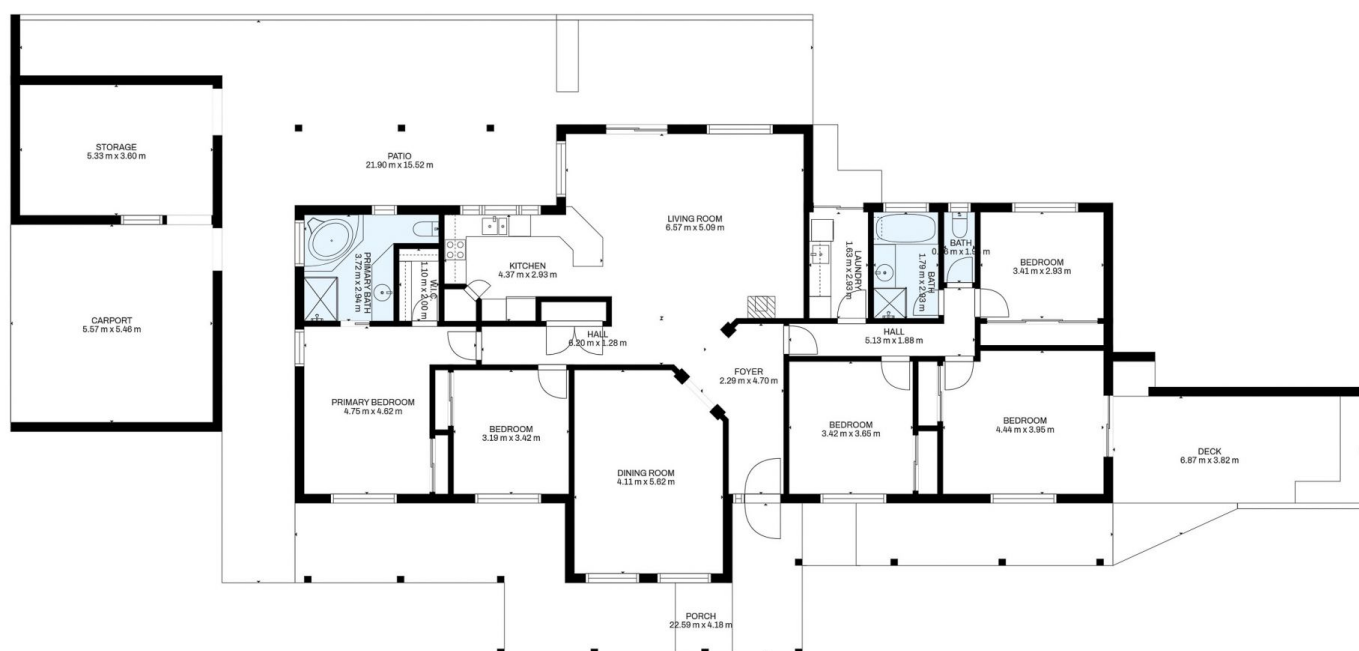

304 Ferndale Road Woomargama

SIZES AND DIMENSIONS ARE APPROXIMATE, ACTUAL MAY VARY.